



2

How to submit a

REQUEST FOR PERMISSION

form

Please note that this is the second of three presentations, which you should view in order.

(VERSION 4)



Dangerous cargo that is identified as being high hazard, cannot be moved through our port area without permission first being granted by the Dangerous Cargo Officer. Permission is sought by the agent filling in a **Request for Permission** form which is available in Voyager Dangerous Cargo on the Internet.

The purpose of this presentation is to show you how to fill in then submit this electronic form.

High hazard dangerous cargoes for which permission is required . . .

CLASS	DESCRIPTION	NOTES
Class 1	Explosives	Applies to all explosives (except for Division 1.4)
Class 2.1	Flammable Gases	Applies to quantities of packaged Class 2.3 exceeding 500 kg (excludes cylinders)
Class 2.2	Compressed Gases	
Class 2.3	Toxic Gases	
Class 3	Flammable Liquids	Applies to Packing Group I in bulk only
Class 4	Flammable Solids	Only when transported in bulk
Class 5	Oxidising Substances	<ul style="list-style-type: none"> ◆ Packing Group I in quantities exceeding 400 tonnes; or ◆ Ammonium nitrate or calcium hypochlorite in quantities exceeding 400 tonnes (packaged in containers) or 150 tonnes (break bulk – e.g. loose IBCs). ◆ Ammonium nitrate or ammonium nitrate fertilizers in bulk. ◆ All classes 5.1 and 5.2 (only when transported in bulk)
Class 6.1	Toxic Substances	Only when transported in bulk
Class 7	Radioactive Material	Applies to all radioactive substances (excludes transit cargoes)
Class 8	Corrosive Substances	Applies to Packing Group I in bulk only

Here is a list of dangerous cargo that Fremantle Ports classifies as HIGH hazard.

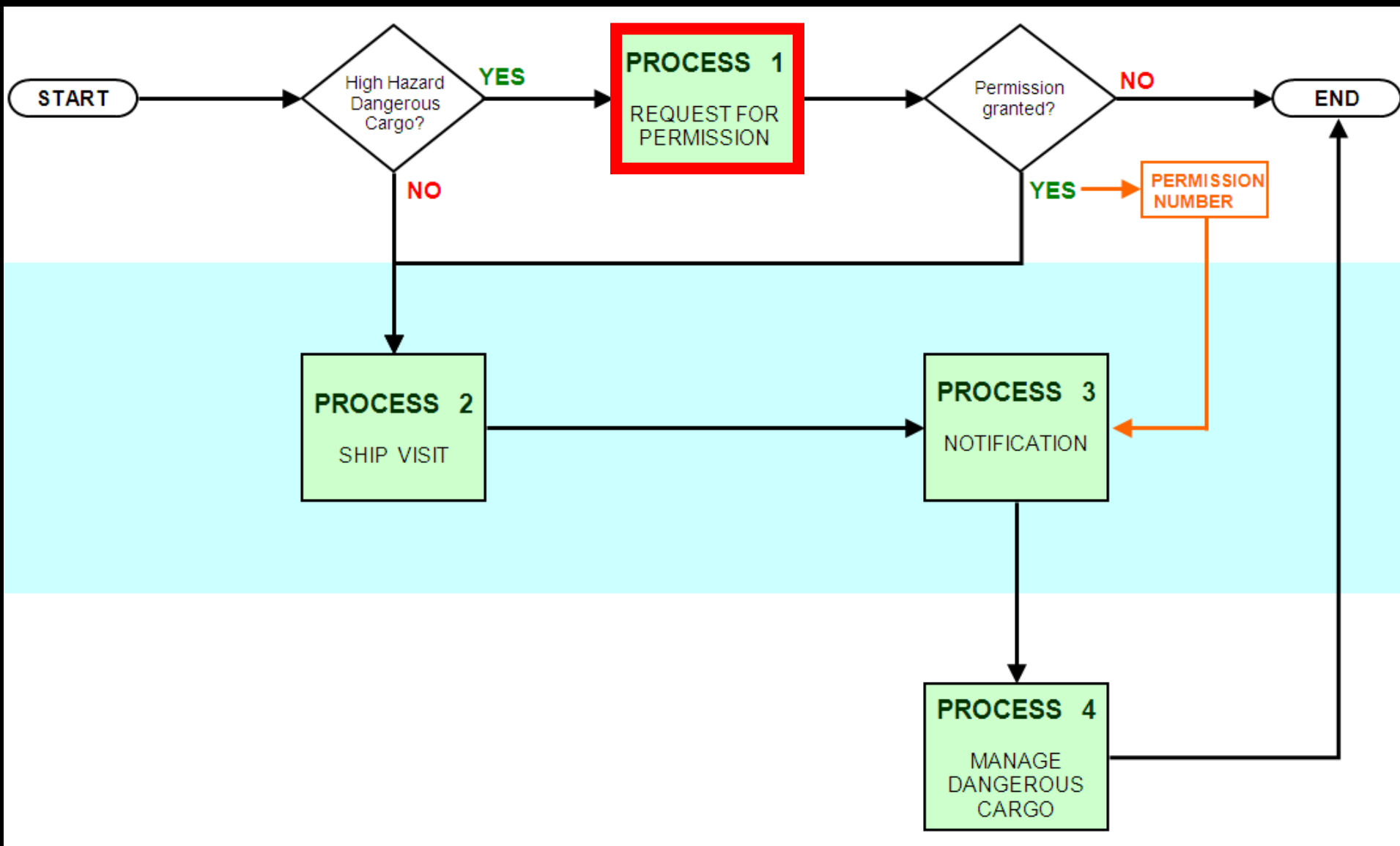

This flow chart illustrates how the **Request for Permission** form relates to the other processes in Voyager Dangerous Cargo.

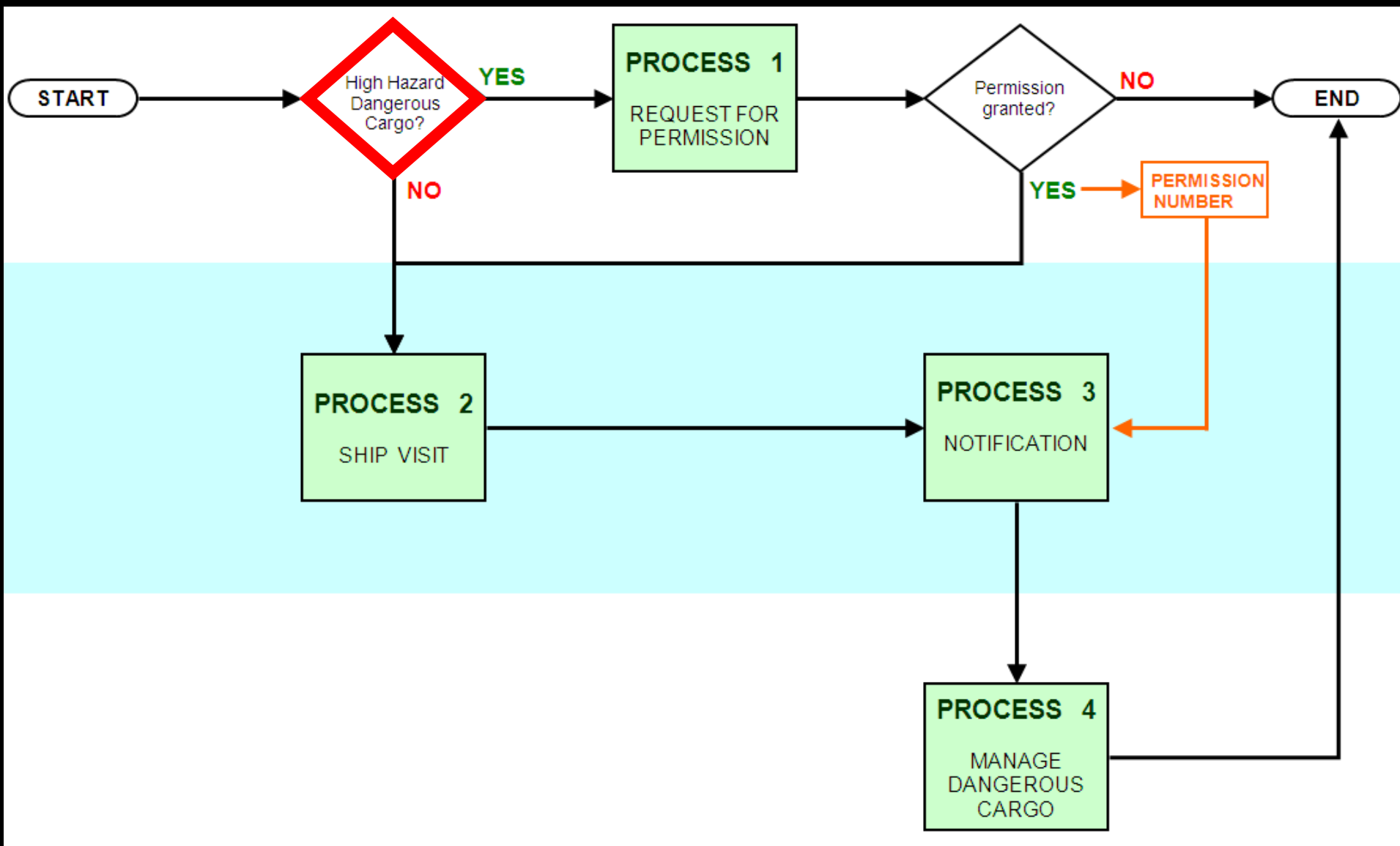

Remember that you **only** need to fill in a request for permission form if you have **high hazard dangerous cargo**.

BERTH	<u>EXPLOSIVES CLASS 1</u>				<u>OXIDISING SUBSTANCES CLASS 5.1</u>					
	Divisions 1.1, 1.5 & 1.6	Division 1.2	Division 1.3	Division 1.4	Ammonium Nitrate and Calcium Hypochlorite		Packing Group I		Bulk	
	Net Explosive Quantity (NEQ) (Tonnes)				Ordinary Berth Container / Break Bulk (Tonnes)	Special Berth (Tonnes)	Ordinary Berth	Special Berth	Ordinary Berth	Special Berth
NQ 1	0.6	0.6	5	UNRESTRICTED	400 / 150	400	PRODUCT SPECIFIC	PRODUCT SPECIFIC	PRODUCT SPECIFIC	PRODUCT SPECIFIC
NQ 2	1.4	1.3	22.3		400 / 150	400				
NQ 4	1.6	1.7	30.5		400 / 150	400				
NQ 5	2.5	6.2	61.4		400 / 150	400				
NQ 6	0.9	0.8	9.2		400 / 150	400				
NQ 7	3	11.2	86.1		400 / 150	400				
NQ 8	4.2	37.5	166.7		400 / 150	400				
NQ 9	1.8	3	43.2		400 / 150	400				
NQ 10	1.2	1.2	17.1		400 / 150	400				
NQ 11	0.8	0.8	8.3		400 / 150	1000				
NQ 12	1.2	1.2	17.1		400 / 150	1000				
KBB2	19.6	250	250		400 / 150	4000				
KBB3	10	250	250		400 / 150	4000				
KBB4	11.5	250	250		400 / 150	7500				

Please note that if you plan to move high hazard dangerous cargoes of **explosives** or **oxidising substances** through any of our berths, that there are individual berth limits and special berth limits.

If you have any questions, then please call our **Dangerous Cargo Officer** on (08) 9430 3367.

Request for Permission

IMDG Information

UNNo:	<input type="text"/> <input type="button" value="Find"/>	<input type="text"/> *	Class:	<input type="text"/>	Sub Risk:	<input type="text"/>	Packing Group:	<input type="text"/>
Proper Shipping Name:	<input type="text"/>							
Storage Device:	<input type="text"/> ▼ *							
Quantity:	<input type="text"/>	<input checked="" type="radio"/> Kg	<input type="radio"/> Tonnes	*				
<input type="button" value="Add to Substances list"/>								

Substances List

Berth/Berth Group:	<input type="text"/> <input type="button" value="Find"/>	<input type="text"/> *
--------------------	--	------------------------

The **Request for Permission** form (displayed above) must be submitted online (and approval received) before Fremantle Ports will allow high hazard dangerous cargoes to be moved through the port area.

This form is available online from the Fremantle Ports Internet website.
This electronic form does away with the need to fax or email the old forms to us.



FREMANTLE PORTS

Western Australia

NEWS

14/06/11 - North Mole closed until further notice

North Mole was closed at 1.30am 14 June due to the rough weather conditions.
[Read more](#)

10/06/11 - Tour a RAN frigate at maritime expo in August

The free Celebrate Maritime Day expo at B Shed, Victoria Quay in August will feat...
[Read more](#)

10/06/11 - Fremantle Ports supports dolphin conservation

A significant donation from Fremantle Ports will help ensure the long-term conser...
[Read more](#)

[News Archive](#)

WHAT'S ON



Quick Links

- ▶ [CUBA - Extranet](#)
- ▶ [Cruise Ship Visits](#)
- ▶ [Job Vacancies](#)
- ▶ [Local Sea Observations](#)
- ▶ [MSIC and Security Access](#)
- ▶ [Newsletters](#)
- ▶ [Notice to Mariners](#)
- ▶ [Photo Gallery](#)
- ▶ [Port Information Guide](#)
- ▶ [Rous Head Marina](#)
- ▶ [Safety Induction](#)
- ▶ [Shipping Movements](#)
- ▶ [Tenders](#)
- ▶ [Truckcam Views](#)
- ▶ [Voyager - Extranet](#)
- ▶ [WA Port Operations Task Force](#)
- ▶ [Webcam Views](#)



Port Maps

[Register](#) 
[Dolphin Sightings](#)

Access the Fremantle Ports website and click the **Voyager - Extranet** Quick Link.



Fremantle Ports port management system

[Home](#) | [Login](#)

Login

Agent Login

Login:

Password:

Port:

[System User Agreement](#)

© Klein Systems Group LTD. 2011

Enter your Login and Password, then click the "Log in" button. Make sure the Port is Fremantle.



VOYAGER

Fremantle Ports port management system

Visit Board

- Activity
- Cargo Manifest
- Dispatch
- Long Term Schedule
- Movement
- Port Occupancy
- Services Request
- Ship
- Ship Defects

Navigation icons: back, forward, search, refresh, print, and a dropdown menu set to '10'.

Visit #	Ship Name	Start Time	End Time	Statu...	Agency	Movem...	Vessel Class	IMO	LOA	GT
20102954	Fidelio	01/06/2010 02:00	01/06/2010 23:33	PLN	Wilhelmsen Ships Servi...	2	VEHICLES CARRIER	9332937	227.8000	71583.0000
20102953	MSC RAFAELA	24/06/2010 09:00	24/06/2010 20:29	PLN	Inchcape Shipping Serv...	2	CONTAINER SHIP	9129885	244.2000	42307.0000
20102952	KITANO	24/06/2010 08:00	25/06/2010 00:24	PLN	Inchcape Shipping Serv...	2	CONTAINER SHIP	8914001	288.3100	50618.0000
20102951	Blue Hawk	22/06/2010 01:00	23/06/2010 04:24	SCH	ANL Container Line Pty...	2	VEHICLES CARRIER	7800370	186.0100	40711.0000
20102950	AD MATSU	03/10/2010 05:45	05/10/2010 12:15	PLN	ANL Container Line Pty...	2	TANKER	9523782	96.5000	3609.0000
20102949	Pacific Ace	20/06/2010 01:00	21/06/2010 06:29	PLN	Monson Agencies Austr...	1	BULK CARRIER	9217826	150.5200	14458.0000
20102948	Pacific Ace	20/06/2010 01:00	21/06/2010 06:29	PLN	Monson Agencies Austr...	1	BULK CARRIER	9217826	150.5200	14458.0000
20102947	PELEUS	20/06/2010 03:00	21/06/2010 13:22	COM	Inchcape Shipping Serv...	1	GENERAL CARGO	9122825	104.7500	4004.0000
20102946	PELEUS	20/06/2010 03:00	21/06/2010 13:22	COM	Sea Corporation Pty Lt...	2	GENERAL CARGO	9122825	104.7500	4004.0000
20102945	CLIPPER KIKUSHIO	21/06/2010 06:00	21/06/2010 12:57	COM	Monson Agencies Austr...	1	GENERAL CARGO	9336751	177.1300	20211.0000

ok 1 - 10 124

Movement Board

Navigation icons: back, forward, search, refresh, print, and a dropdown menu set to '5'.

Moveme...	Rank	Type ...	Statu...	Start Time	End Time	From	To	From Side...	To Side T...	Tugs	# Pil...	D Dft	TBC	Is Pe...	Prope...	Unack...	Voy...
505348	2	DEP	SCH	01/06/2010 22:00	01/06/2010 23:33	No. 11 NQ	SEA	Starboard		2	1	8.00	<input type="checkbox"/>	<input type="checkbox"/>	<input checked="" type="checkbox"/>	<input type="checkbox"/>	<input type="checkbox"/>
505347	1	ARR	PLN	01/06/2010 02:00	01/06/2010 03:33	SEA	No. 11 NQ		Starboard	2	1	9.00	<input type="checkbox"/>	<input type="checkbox"/>	<input checked="" type="checkbox"/>	<input checked="" type="checkbox"/>	<input type="checkbox"/>

ok 1 - 2 2

Show/Hide Details

[Voyager Dangerous Cargo](#)



Click the **Voyager Dangerous Cargo** link located in the bottom, left-hand corner of the screen.

Dangerous Cargo

Dangerous Cargo Schedule

Find Cargo

Request for Permission

EDI Manual Match

Maintain Slot Charter Partners

Transfer Cargo from Cancelled Berth Operation



06/2007

(dd/mm/yyyy)

Berth:

Ship Name:

Principal Agent:

Stevedore:

Inward Voyage Number (IVN):

Permission Number (PN):

Search Results

Thursday 5th July 2007 10:50 AWST



Ship Name (Type)	Berth	In ▼	Out	Principal Agent	IVN	Stevedore	◆	⌚	⚙	📄	📝	PN
<input type="checkbox"/> Ocean Glory (Bulkcarrier)	KBB4	21/05/07 12:00	01/06/07 12:00	Barwil Agencies Australia Pty Ltd		P&O Ports Limited	Y	Y	Y	Y	N	
<input type="checkbox"/> E Trader (Bulkcarrier)	KBB3	21/05/07 12:00	01/06/07 12:00	Barwil Agencies Australia Pty Ltd		P&O Ports Limited	N	?	?	?	?	
<input type="checkbox"/> Stolt Sea (Tanker - Chemical)	KBB4	21/05/07 12:00	01/06/07 12:00	Barwil Agencies Australia Pty Ltd		P&O Ports Limited	Y	N	Y	Y	N	
<input type="checkbox"/> Bro Albert (Tanker)	KBB3	21/05/07 12:00	01/06/07 12:00	Barwil Agencies Australia Pty Ltd		Fremantle Ports	Y	Y	Y	Y	N	
<input type="checkbox"/> Gas Leo (Bulk LPG)	KBB2	21/05/07 12:00	01/06/07 12:00	Barwil Agencies Australia Pty Ltd		P&O Ports Limited	N	?	?	?	?	
<input type="checkbox"/> Alpha Gemini (Bulkcarrier)	KBB3	21/05/07 12:00	01/06/07 12:00	Barwil Agencies Australia Pty Ltd		P&O Ports Limited	Y	N	Y	Y	N	
<input type="checkbox"/> Ocean Paradise (Bulkcarrier)	KBB4	21/05/07 12:00	01/06/07 12:00	Barwil Agencies Australia Pty Ltd		P&O Ports Limited	Y	N	Y	Y	N	

First [1](#) [2](#) [3](#) [4](#) [5](#) Last

Click **Request for Permission** which is located under the Dangerous Cargo heading.

Request for Permission

IMDG Information

UNNo: *  Class: Sub Risk: Packing Group:

Proper Shipping Name:

Storage Device: * 

Quantity: Kg Tonnes * 

Substances List

Berth/Berth Group: * 

The Request for Permission form will appear.

Note that all items in the form with a ***red asterisk*** beside them are mandatory fields and must be filled in.

Request for Permission



IMDG Information

UNNo: * Class: Sub Risk: Packing Group:

Proper Shipping Name:

Storage Device: ▼ *

Quantity: Kg Tonnes *

Substances List

Berth/Berth Group: *

Start by clicking the **Find** button to select the UN number for the high hazard dangerous cargo.

Find UN Number

UN Number: 

	UNNo	Variant	Variant Text	Amendment Number	Class	Sub Risk	Proper Shipping Name	Packing Group
Select	0004	a	Solid wetted.	33	1.1D		AMMONIUM PICRATE	
Select	0004	b	Solid dry, other than powder.	33	1.1D		AMMONIUM PICRATE	
Select	0004	c	Solid dry powder.	33	1.1D		AMMONIUM PICRATE	
Select	0005			33	1.1F		CARTRIDGES FOR WEAPONS	
Select	0006			33	1.1E		CARTRIDGES FOR WEAPONS	
Select	0007			33	1.2F		CARTRIDGES FOR WEAPONS	
Select	0009			33	1.2G		AMMUNITION, INCENDIARY	
Select	0010			33	1.3G		AMMUNITION, INCENDIARY	
Select	0012	a	Cartridges for weapons, inert projectile.	33	1.4S		CARTRIDGES FOR WEAPONS, INERT PROJECTILE	
Select	0012	b	Cartridges, small arms.	33	1.4S		CARTRIDGES, SMALL ARMS	

[First](#) [1](#) [2](#) [3](#) [4](#) [5](#) [6](#) [7](#) [8](#) [9](#) [10](#) [Next >>](#) [Last](#)

Type in the UN number, then click the **Search** button.

Find UN Number

UN Number:

	UNNo	Variant	Variant Text	Amendment Number	Class	Sub Risk	Proper Shipping Name	Packing Group
Select	0331	a	Explosive, blasting. Containing ammonium compounds.	33	1.5D		EXPLOSIVE, BLASTING, TYPE B	
Select	0331	b	Agent, blasting. Containing ammonium compounds.	33	1.5D		AGENT, BLASTING, TYPE B	
Select	0331	c	Explosive, blasting. Not containing ammonium compounds.	33	1.5D		EXPLOSIVE, BLASTING, TYPE B	
Select	0331	d	Agent, blasting. Not containing ammonium compounds.	33	1.5D		AGENT, BLASTING, TYPE B	

[Search](#) [Clear](#) [Close](#)

A list of dangerous substances matching the UN number will appear.

Read the variant text which describes the subtle differences between dangerous cargo types for the UN number.

Make your choice by clicking “**Select**” heading which is located on the left.

Request for Permission

IMDG Information

UNNo: Class: Sub Risk: Packing Group:

Proper Shipping Name:

Storage Device: 

Net Explosive Quantity: Kg Tonnes * 

Substances List

Berth/Berth Group: *

Choose a **Storage Device**, then add the **Quantity**, (in Kg or Tonnes).

Request for Permission

IMDG Information

UNNo: Class: Sub Risk: Packing Group:

Proper Shipping Name:

Storage Device:

Net Explosive Quantity: Kg Tonnes *

Add to Substances list

Substances List

Berth/Berth Group:

Click the **Add to Substances list** button

Request for Permission

IMDG Information

UNNo: Class: Sub Risk: Packing Group:

Proper Shipping Name:

Storage Device:

Quantity: Kg Tonnes

Substances List

	UNNo	Class (Subrisk)	PG	Proper Shipping Name	Storage Device	QTY	Ordinary Berth Limit	Special Berth Limit	
<input checked="" type="checkbox"/>	0331	1.5D		EXPLOSIVE, BLASTING, TYPE B	Container	500 Kg NEQ			1

Specific conditions for this cargo may be stipulated by Fremantle Ports

Berth/Berth Group:

Check that the cargo information in the Substance List is correct.

If you tick this box, you'll have the option to **Edit** or **Delete** the entry.

Request for Permission

IMDG Information

UNNo: Class: Sub Risk: Packing Group:

Proper Shipping Name:

Storage Device:

Quantity: Kg Tonnes

Substances List

	UNNo	Class (Subrisk)	PG	Proper Shipping Name	Storage Device	QTY	Ordinary Berth Limit	Special Berth Limit	
<input checked="" type="checkbox"/>	0331	1.5D		EXPLOSIVE, BLASTING, TYPE B	Container	500 Kg NEQ			1

Specific conditions for this cargo may be stipulated by Fremantle Ports

Berth/Berth Group:

Use the **Find** button and duplicate these steps if you need to add other high hazard dangerous cargoes to the substance list.

Substances List

	UNNo	Class (Subrisk)	PG	Proper Shipping Name	Storage Device	QTY	Ordinary Berth Limit	Special Berth Limit	
<input type="checkbox"/>	0331	1.5D		EXPLOSIVE, BLASTING, TYPE B	Container	500 Kg NEQ	0.8 T		

Specific conditions for this cargo may be stipulated by Fremantle Ports

Berth/Berth Group:

Request Details

ETA: (dd/mm/yyyy) Ship Name: Inward Voyage No:

Applicant Details

Name: Contact phone:
Company: Contact email:

When you've finished adding high hazard dangerous cargoes to the substance list, use this **Find** button to select which berth you'd like to use.

Substances List									
	UNNo	Class (Subrisk)	PG	Proper Shipping Name	Storage Device	QTY	Ordinary Berth Limit	Special Berth Limit	
<input type="checkbox"/>	0331	1.5D		EXPLOSIVE, BLASTING, TYPE B	Container	500 Kg NEQ	0.8 T		
<input type="button" value="Edit selected substance"/>		<input type="button" value="Delete selected substances"/>		<i>Specific conditions for this cargo may be stipulated by Fremantle Ports</i>					

Berth/Berth Group:

Request Details

ETA: (dd/mm/yyyy) Ship Name: Inward Voyage No:

Applicant Details

Name: Contact phone:

Company: Contact email:

At this point at least one red box (with a white “Y” inside), should appear on the right, next to an item that requires permission. If a red box does NOT appear, then the **Submit Request** button will remain inactive, because permission is NOT required for the item/s you’ve listed.

Substances List

UNNo	Class (Subrisk)	PG	Proper Shipping Name	Storage Device	QTY	Ordinary Berth Limit	Special Berth Limit	
<input type="checkbox"/> 0331	1.5D		EXPLOSIVE, BLASTING, TYPE B	Container	500 Kg NEQ	0.8 T		

Specific conditions for this cargo may be stipulated by Fremantle Ports

Berth/Berth Group:

Request Details

ETA: (dd/mm/yyyy) Ship Name: Inward Voyage No:

Applicant Details

Name: Contact phone:
Company: Contact email:

Enter an expected ETA, then a contact phone number.

Substances List

	UNNo	Class (Subrisk)	PG	Proper Shipping Name	Storage Device	QTY	Ordinary Berth Limit	Special Berth Limit	
<input type="checkbox"/>	0331	1.5D		EXPLOSIVE, BLASTING, TYPE B	Container	500 Kg NEQ	0.8 T		

Specific conditions for this cargo may be stipulated by Fremantle Ports

Berth/Berth Group:

Request Details

ETA: (dd/mm/yyyy) Ship Name: Inward Voyage No:

Applicant Details

Name: Contact phone:
Company: Contact email:

Check your information, then click the **Submit Request** button located in the bottom, left-hand corner.

Request for Permission

IMDG Information

UNNo: Class: Sub Risk: Packing Group:

Proper Shipping Name:

Storage Device:

Quantity:

Microsoft Internet Explorer



The request can not be accessed after it has been submitted. Please print the request for your own records.

Substances List

	UNNo	Class (Subrisk)	PG	Proper Shipping Name	Storage Device	QTY	Ordinary Berth Limit	Special Berth Limit	
<input type="checkbox"/>	0331	1.5D		EXPLOSIVE, BLASTING, TYPE B	Container	500 Kg NEQ	0.8 T		
1									

Specific conditions for this cargo may be stipulated by Fremantle Ports

Berth/Berth Group:

Request Details

A message will appear suggesting that you print a copy of the application for your own records, because you won't be able to access it in the future. Click OK.

Proper Shipping Name:

Storage Device:

Quantity:

Kg Tonnes

Add to Substances list

Substances List

	UNNo	Class (Subrisk)	PG	Proper Shipping Name	Storage Device	QTY	Ordinary Berth Limit	Special Berth Limit	
<input type="checkbox"/>	0331	1.5D		EXPLOSIVE, BLASTING, TYPE B	Container	500 Kg NEQ	0.8 T		

Edit selected substance

Delete selected substances

Specific conditions for this cargo may be stipulated by Fremantle Ports

Berth/Berth Group:

Find

No.11 NQ

Request Details

ETA:

25/07/2007

(dd/mm/yyyy)

Ship Name:

Find

Inward Voyage No:

Applicant Details

Name:

Rhett Winter

Contact phone:

0123 456 789

Company:

Barwil Agencies Australia Pty Ltd

Contact email:

rwinter@fremantleports.com.au

Print

 help

[contact us](#)

[disclaimer](#)

[customer t](#)

A **Print** button will appear in the bottom, left-hand corner of the screen. Click it once.



voyager

Request For Permission

15/06/2007 14:30

Request Details

ETA: 25/07/2007

Ship Name:

Inward Voyage No:

Berth/Berth Group: No.11 NQ

Applicant Details

Name: Rhett Winter

Contact phone: 0123 456 789

Company: Barwil Agencies Australia Pty Ltd

Contact email: rwinter@fremantleports.com.au

Substances List

UNNo	Class (Subrisk)	PG	Proper Shipping Name	Storage Device	QTY	Ordinary Berth Limit	Special Berth Limit	
0331	1.5D		EXPLOSIVE, BLASTING, TYPE B	Container	500 Kg NEQ	0.8 T	Y	

Specific conditions for this cargo may be stipulated by Fremantle Ports

Print

Close

The print preview window will now appear. Click the **Print** button to print a hard copy of the application form.

The following Request for Permission for the Port of Fremantle has been assessed and permission is granted subject to the conditions specified.

Permission No : 94

Request Details

Berth / Berth Group : No.11 NQ

ETA : 25/07/2007

Ship Name :

Inward Voyage No :

Applicant Name : Rhett Winter

Applicant Company : Barwil Agencies Australia Pty Ltd

Applicant Phone : 0123 456 789

Applicant Email : rwinter@fremantleports.com.au

Request Status

Allocated To Berth Operation : No

Permission Conditions:

The transport and handling of dangerous goods must comply with Australian Standard AS3846-2005. A 24 hour specialist advice contact phone number must be made available for the dangerous cargo. AMSA Organisation must be immediately advised of your intention to import this substance. On completing of loading, the loaded ship or vehicle shall depart from the port area as soon as is reasonably practicable. The ship's engines and ancillary equipment shall be kept ready at all times, so that the ship can leave the berth at short notice. When more than 100kg of explosives (excluding 1.4) is loaded or unloaded in a port area, a shipper's or consignee's representative shall be present who, if any incident develops, has access to expert technical advice. The ship shall be berthed in a direction that will allow the quickest departure from the berth in an emergency. The dangerous goods shall be delivered to the berth within 12h of being loaded on a vessel and they shall be removed from the berth within 12h of being unloaded from a vessel. Road vehicles carrying explosives (excluding 1.4S) shall be at least 100m apart while waiting to load a ship. Repairs involving hot work is prohibited on the ship or on the berth whilst explosives (excluding 1.4S) are being transported or handled. Explosives (except Division 1.4) shall not be brought to a berth for loading onto a ship unless the ship is ready to receive them. The handling of explosives, once commenced, shall proceed without delay or interruption, except during electrical storms.

Substances List

UNNo: 0331

Class (Sub Risk): 1.5D

PG:

Proper Shipping Name: EXPLOSIVE, BLASTING, TYPE B

Storage Device: Container

Quantity: 500 Kg NEQ

Ordinary Berth Limit: 0.8 T

Special Berth Limit:

Permission Required: Y

Once approval has been granted, you will receive an email of confirmation, usually within two working days.

The following Request for Permission for the Port of Fremantle has been assessed and permission is granted subject to the conditions specified.

Permission No : 94



Pay particular attention to the Permission Number, because you will need to quote this number in another form in the Notification process.

Request Details

Berth / Berth Group : No.11 NQ

ETA : 25/07/2007

Ship Name :

Inward Voyage No :

Applicant Name : Rhett Winter

Applicant Company : Barwil Agencies Australia Pty Ltd

Applicant Phone : 0123 456 789

Applicant Email : rwinter@fremantleports.com.au

Request Status

Allocated To Berth Operation : No

Permission Conditions:

The transport and handling of dangerous goods must comply with Australian Standard AS3846-2005. A 24 hour specialist advice contact phone number must be made available for the dangerous cargo. AMSA Organisation must be immediately advised of your intention to import this substance. On completing of loading, the loaded ship or vehicle shall depart from the port area as soon as is reasonably practicable. The ship's engines and ancillary equipment shall be kept ready at all times, so that the ship can leave the berth at short notice. When more than 100kg of explosives (excluding 1.4) is loaded or unloaded in a port area, a shipper's or consignee's representative shall be present who, if any incident develops, has access to expert technical advice. The ship shall be berthed in a direction that will allow the quickest departure from the berth in an emergency. The dangerous goods shall be delivered to the berth within 12h of being loaded on a vessel and they shall be removed from the berth within 12h of being unloaded from a vessel. Road vehicles carrying explosives (excluding 1.4S) shall be at least 100m apart while waiting to load a ship. Repairs involving hot work is prohibited on the ship or on the berth whilst explosives (excluding 1.4S) are being transported or handled. Explosives (except Division 1.4) shall not be brought to a berth for loading onto a ship unless the ship is ready to receive them. The handling of explosives, once commenced, shall proceed without delay or interruption, except during electrical storms.

Substances List

UNNo: 0331

Class (Sub Risk): 1.5D

PG:

Proper Shipping Name: EXPLOSIVE, BLASTING, TYPE B

Storage Device: Container

Quantity: 500 Kg NEQ

Ordinary Berth Limit: 0.8 T

Special Berth Limit:

Permission Required: Y

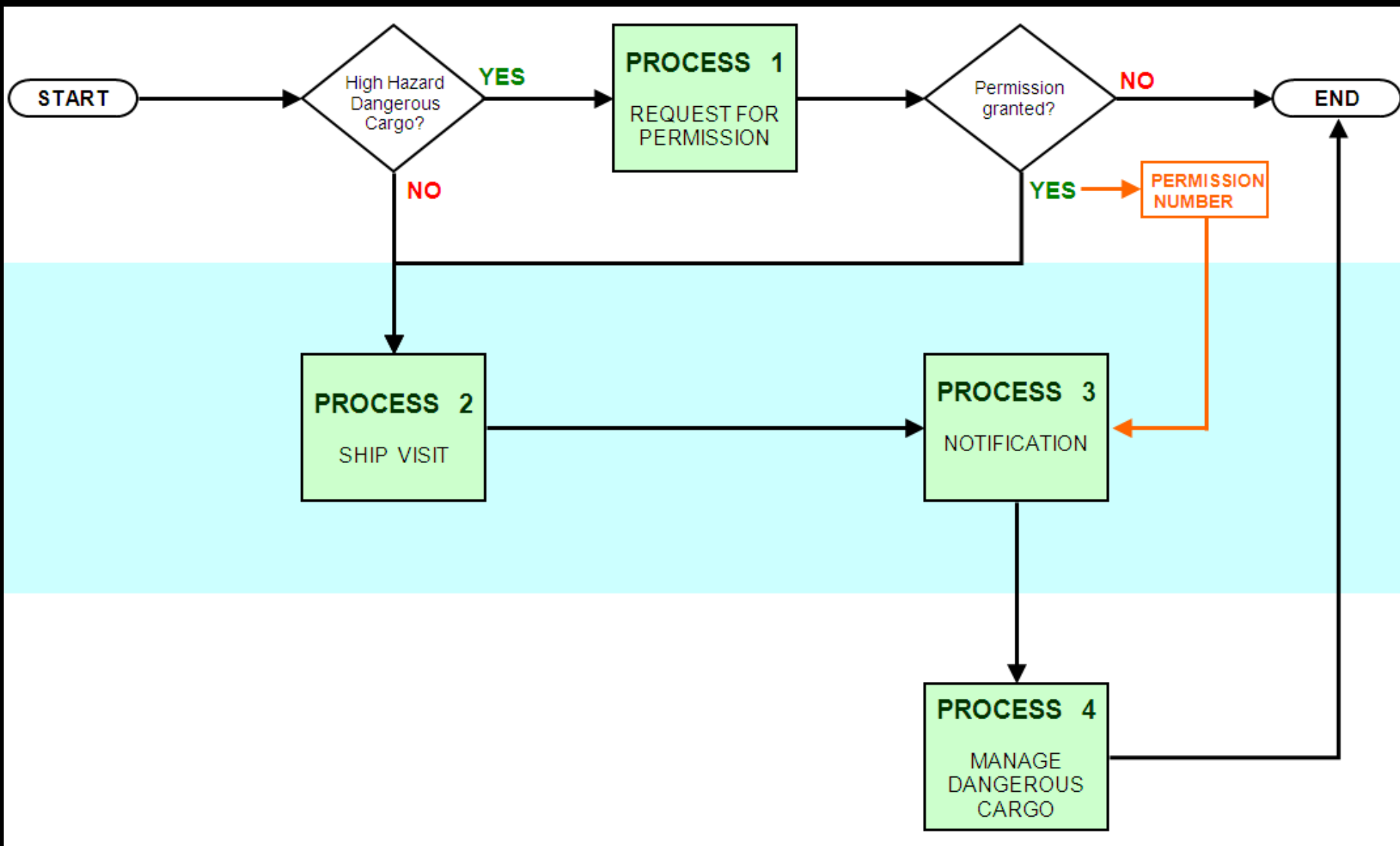

This diagram illustrates how the Permission Number that was issued via email when permission was granted, will be needed in the Notification process, which is covered in presentation number 3.



The Dangerous Cargo Officer receives and processes each of the Request for Permission forms.

Approval is usually advised within two working days.

As much notice as possible should be given, prior to the shipping of high hazard dangerous cargoes.

If you have any questions, then please call our **Dangerous Cargo Officer** on (08) 9430 3367.





THE END

There are three presentations in this series, which you should view in order.
Presentation number 3 illustrates how to submit a Notification form over the Internet.